

Bill ID 911198790092
(Call Center : (032) 230-8326
* E-mail : info@veco.com.ph

BILLING STATEMENT

91168100005

1006200634
Date : 08-24-2016
BC17/116.3/2740/0487515/99

VAT REG. TIN: 000-566-230-000				VISAYAN ELECTRIC CO., INC.		52D Jakosalem Street, Sto. Nino Cebu City 6000	
Account ID : 9116810000-5		Rate Schedule : 02-R-20		Business Style :			
Collection Ref. Code : 1807-40-176-6		PREVIOUS BALANCE				0.00	
Customer Information-----				CURRENT CHARGES			
Name : MAGLAOY,ERLINDA CAYANONG		Generation & Transmission					
Premise Address : M2 LAWAAN ST.,,LA PALOMA,TISA,CEBU CITY		Generation Charge		5.3438/kWh		267.19	
		Transmission Charge		0.3755/kWh		18.78	
		System Loss Charge		0.8712/kWh		43.56	
TIN :		Sub-Total				329.53	
Metering Information-----		Distribution Charges					
Meter No : 431492GS6	Pole No : 0487515	Distribution Charge		1.7506/kWh		87.53	
Serial No : 67314207	Multiplier : 1	Supply Charge		0.4118/kWh		20.59	
Period To : 08-23-2016	Pres Rdg : 5515	Metering Charge		0.6989/kWh		34.95	
Period From : 07-23-2016	Prev Rdg : 5465	5.00/month		5.00/month		5.00	
No of Days : 31	Diff Rdg : 50	Sub-Total				148.07	
Avg kWh/day : 1.61	Registered : 50	Others					
Conn Load : 0	Billed kWh : 50	Subsidy on Lifeline Discount		-0.4 of 477.60		- 191.04	
To our valued customers,		Senior Citizen Discount				- 14.33	
		Surcharge		0.02 of 195.00		3.90	
		Sub-Total				- 201.47	
Please be advised that the Energy Regulatory Commission (ERC) has provisionally approved in ERC Case No. 2015 - 216 RC, a new Feed-In-Tariff Allowance (FIT-All) rate of P0.1240 per kWh, an increase of P0.0834 per kWh over the existing rate of P0.0406 per kWh, for all customer classes effective this billing cycle.		Government Charges					
The Feed-In-Tariff - Allowance (FIT-All) is charged to all consumers nationwide and is collected by Distribution Utilities like Visayan Electric Co..		Franchise Tax - Local				2.18	
The collection is remitted to the National Transmission Corporation (Transco) and it is paid to FIT eligible generators of renewable energy.		Value Added Tax					
		Generation				17.14	
		Transmission				0.49	
		System Loss				2.67	
		Distribution				17.77	
		Others				- 14.50	
		Universal Charge					
		Missionary Electrification		0.1561/kWh		7.82	
		Environmental Charge		0.0025/kWh		0.13	
		NPC Stranded Contract Costs		0.1938/kWh		9.69	
		Feed In Tariff Allowance - FIT-ALL		0.124/kWh		6.20	
		Sub-Total				49.59	
		CURRENT BILL - AUGUST 2016				325.72	
		TOTAL AMOUNT DUE				325.72	
		Please Pay on Due Date - 09/06/2016					
		LAST PAYMENT - AUGUST 15, 2016 - 194.88					

Thank you.

Your monthly electricity consumption chart

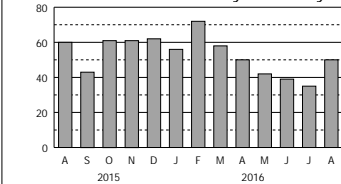

Avg Monthly Usage : 53.00kWh/Month

Delivery Date : _____

Total Sales (VAT Inclusive)	325.72	
Less : VAT	23.57	
Amount Net of VAT	302.15	
Less: BIR 2306	10.06	
BIR 2307	5.57	VATable Sales 302.15
SC/PWD DISCOUNT	14.33	VAT Exempt Sales 0.00
Amount Due	272.19	VAT Zero Rated Sales 0.00
Add : VAT	23.57	VAT Amount 23.57
TOTAL AMOUNT DUE	295.76	TOTAL SALES 325.72

PLEASE SEE IMPORTANT INFORMATION AT THE BACK HEREOF.		BC17/116.3/2740/0/10/08-24-2016/99	
THIS IS A SYSTEM GENERATED BILLING STATEMENT.		CAS Permit No.:03-2015-123-0006-000 Date Issued:03/04/2015 Series from 1000000001 to 9999999999	

Bill ID : 911198790092

MAGLAOY,ERLINDA CAYANONG Premise Address : M2 LAWAAN ST.,,LA PALOMA,TISA,CEBU CITY		Please make checks payable to: Visayan Electric Co., Inc. INDICATE YOUR NAME, ACCOUNT ID and TELEPHONE NO., at the back of your check.		
CRC 1807-40-176-6	Account ID 9116810000-5	Due Date 09/06/2016	Bill MONTH/YR AUGUST/2016	Total Amount Due 325.72

UPON PAYMENT, THIS PORTION IS RETAINED BY THE COLLECTING AGENT FOR REMITTANCE TO VISAYAN ELECTRIC CO., INC.

Thank you for paying on time.

91168100005

BC17/116.3/2740/0/10/08-24-2016/99